

ANNYS ENTERPRISES

CORPORATE PROFILE 2026

INSTITUTIONAL PROCUREMENT | 47 COUNTIES

NATIONAL PROCUREMENT & COMMODITY SOURCING

• CENTRAL LOGISTICS HUB | NAIROBI

ANNYS ENTERPRISES **LIMITED**

Excellence in Institutional Procurement • National Supply Logistics • Multi-Sector Sourcing

Executive Headquarters: 12th Floor, Mirage Towers, Waiyaki Way, Westlands, Nairobi
Central Fulfillment Depot: Enterprise Road, Industrial Area, Nairobi, Kenya
Corporate Inquiries: info@annysenterprises.com | Tel: +254 799 000 595 | www.annysenterprises.com

OFFICIAL PROCUREMENT DOSSIER
EXPANDED 20-PAGE MASTER EDITION

INSTITUTIONAL OVERVIEW & PROFILE DIRECTORY

EXECUTIVE PROCUREMENT **CHARTER**

Annys Enterprises Limited is a premier multi-sector institutional supply and procurement contractor headquartered in Nairobi, Kenya. This document serves as our official corporate dossier and capability index across national framework contracts.

DOCUMENT ARCHITECTURE & MASTER PAGE DIRECTORY

DIRECT NAVIGATION INDEX

P.03 **Corporate Identity, Mission, Vision & Values**
Ethical Charter, Strategic Anchor & Core Principles

P.04 **Corporate Governance & Leadership Team**
Executive Directors, Procurement Unit & Compliance

P.05 **Warehousing Capacity & Strategic Facilities**
35,000 Sq.Ft Industrial Area Depot & Buffer Storage

P.06 **Haulage Fleet & Nationwide Distribution**
Light, Medium & Heavy Prime Movers with Telematics

P.07 **Division 01: Office Stationery & Copier Paper**
80gsm Paper, Scholastic Books & Archival Filing

P.08 **Division 02: Enterprise IT & Computing Systems**
Rack Servers, Laptops, Cisco Switches & Online UPS

P.09 **Division 03: Industrial Hardware & Workshop Tools**
Power Tools, Mechanical Kits & Maintenance Gear

P.10 **Division 04: Occupational Safety Wear & PPE Gear**
Steel-Toe Boots, Reflective Vests, Helmets & Harnesses

P.11 **Division 05: Agricultural Inputs, Seeds & Fertilizers**
Certified Hybrid Seeds, Granular DAP/CAN & Sprayers

P.12 **Division 06: Bulk Cereals & Foodstuffs**
Grade-1 Grains, Fortified Flours, Sugar & Cooking Oils

P.13 **Division 07: Healthcare & Medical Consumables**
Sterile Nitrile Gloves, Reagents, Gauze & Disinfectants

P.14 **Division 08: Civil Construction Materials**
TMT Steel Rebars, Cement, Valves & Structural Timber

P.15 **Division 09: Janitorial & Institutional Hygiene**
Hospital Disinfectants, Paper Towels & Floor Machines

P.16 **Quality Assurance & Regulatory Governance**
4-Stage QC Protocol, KRA eTIMS, KEBS & AGPO Certified

P.17 **Client Portfolio: Public Sector & State Entities**
Ministries, State Corporations, Counties & Universities

P.18 **Client Portfolio: Corporate, Healthcare & NGOs**
Commercial Banks, Tertiary Hospitals & Multilaterals

P.19 **Milestone Deliveries & Contract Track Record**
High-Volume Framework Proof & Account Management

P.20 **Commercial Procurement Directory & Back Cover**
Headquarters, Inquiries Desk & Fiscal Coordinates

INSTITUTIONAL RELIABILITY GUARANTEE

With established Tier-1 manufacturer partnerships and robust physical warehousing, Annys Enterprises Limited eliminates intermediary markups and supply chain bottlenecks, delivering authentic certified goods strictly within contracted timelines.

HEADQUARTERS
The Mirage Tower 2, Penthouse Suite, Westlands

FULFILLMENT HUB
35,000 sq.ft High-Bay Facility, Enterprise Rd

DELIVERY SLA
24-48h Metropolitan & Nationwide Dispatch

FISCAL INTEGRITY
KRA eTIMS Validated, KEBS & AGPO Registered



CORPORATE CHARTER & ETHICAL ANCHOR

CORPORATE IDENTITY & STRATEGIC **CHARTER**

Founded on the pillars of transparency, operational speed, and unbending quality standards, Annys Enterprises Limited has evolved into one of East Africa's most dependable institutional procurement contractors.

Our Strategic Vision

To stand as East Africa's benchmark institutional supply partner—renowned for uncompromised integrity, logistics excellence, precision fulfillment, and dependable client value across public and private contracts.

Our Corporate Mission

To empower government bodies, corporations, and communities through ethical procurement, strict standard compliance, robust buffer stocking, and rapid last-mile delivery to all 47 counties of Kenya.

THE FOUR PILLARS OF VALUE DELIVERY

01. Uncompromising Integrity

Transparent tendering, verified Tier-1 manufacturer provenance, and zero-defect fiscal accountability on every purchase order.

02. Rapid Operational Agility

Continuous 60-day inventory buffers ensuring rapid mobilization and fulfillment even during sudden national market supply deficits.

03. Statutory Governance

Absolute alignment with KRA eTIMS invoicing, KEBS standardization, and PPADA public procurement frameworks.

04. Sustainable Client Value

Bulk purchasing power directly transferred to institutional buyers through highly competitive and transparent pricing structures.

> *"Every institutional order placed with Annys Enterprises Limited represents public trust and operational necessity. We take personal pride in knowing that our supplies keep hospitals operational, universities teaching, farms yielding, and national enterprises running smoothly."*
>
> **— MANAGING DIRECTOR & CHIEF EXECUTIVE OFFICER, ANNYS ENTERPRISES LIMITED**



ORGANIZATIONAL STRENGTH & GOVERNANCE

CORPORATE GOVERNANCE & KEY **LEADERSHIP**

Sound corporate governance and an experienced executive leadership team underpin Annys Enterprises Limited's sustained reliability, ethical contract management, and regulatory diligence.

Managing Director & Chief Executive

EXECUTIVE GOVERNANCE & STRATEGIC PARTNERSHIPS

Over 18 years of executive leadership in large-scale institutional supply chain structuring, sovereign tendering, and multilateral partner engagement across East Africa.

Head of Procurement & Tenders

STATUTORY COMPLIANCE & CONTRACT EXECUTION

Certified procurement specialist specializing in PPADA 2015 frameworks, competitive bid modeling, supplier qualification audits, and zero-defect SLA tracking.

Head of Logistics & Fleet Operations

CENTRAL WAREHOUSING & NATIONWIDE DISPATCH

Directs our 35,000 sq.ft Industrial Area fulfillment hub, commercial vehicle telematics, route scheduling, and emergency last-mile delivery protocols.

Head of Quality Assurance & Finance

KEBS STANDARDIZATION & ETIMS FISCAL INTEGRITY

Oversees laboratory verification, KRA electronic Tax Invoice Management System (eTIMS) fiscal reconciliation, credit facilities, and audited reporting.

ORGANIZATIONAL HIERARCHY & PROJECT MANAGEMENT DISCIPLINE

Our dedicated Tender & Contract Management Unit assigns a designated Key Account Manager and Logistics Coordinator to every public contract, ensuring seamless order status communication and immediate issue resolution from bid submission to invoice counter-signing.



PHYSICAL ASSETS & STRATEGIC DEPOTS

WAREHOUSING CAPACITY & STRATEGIC **FACILITIES**

Our physical infrastructure represents the operational bedrock of our rapid fulfillment capabilities, featuring centralized high-bay warehousing in Nairobi's prime industrial district.

Enterprise Road Fulfillment Hub — 35,000 Sq. Ft Primary Depot

Located in Nairobi's Industrial Area logistics corridor. Features 35,000 sq.ft of covered, heavy-duty floor space equipped with multi-tier heavy industrial pallet racking, electric forklifts, secure electronics cages, and climate-controlled bays designed for simultaneous multi-truck cross-docking and immediate dispatch.

Corporate HQ — Mirage Towers Westlands

Houses executive administration, statutory compliance war-rooms, commercial finance, legal counsel, and direct institutional consultation suites.

Buffer Stocking Safeguards

We maintain continuous 60-day buffer inventories of critical educational stationery, medical PPE, and essential dry foodstuffs to guarantee zero fulfillment downtime.

35,000	1,200+	24/7	100%
SQ. FT COVERED DEPOT	PALLET BAY CAPACITY	CCTV & RAPID RESPONSE	FULLY INSURED PREMISES

WMS Automated Inventory Control
✓ Barcode serial tracking and FIFO rotation ensuring real-time stock visibility and fresh commodities.

Climate & Humidity Controlled Bays
✓ Specialized dry zones for agricultural seeds and grains preserving biological germination viability.



HAULAGE HORSEPOWER & GPS TELEMATICS

HAULAGE FLEET & NATIONWIDE **DISTRIBUTION**

Direct ownership of a diversified commercial haulage fleet equipped with satellite GPS telematics enables Annys Enterprises Limited to execute rapid, secure deliveries across all 47 counties of Kenya.

Light Delivery Fleet (1-Ton & 3-Ton Panel Vans)

Metropolitan Express

Enclosed urban panel vans assigned to rapid express dispatches of office stationery, enterprise IT equipment, and clinical healthcare consumables across Nairobi and adjacent metropolitan zones within guaranteed 24-hour delivery windows.

Medium Cargo Trucks (7-Ton & 10-Ton Box Trucks)

Regional County Circuits

Heavy-duty enclosed aluminum box haulers dedicated to inter-county freight distribution for scholastic textbooks, institutional food rations, laboratory supplies, and bulk cleaning chemicals under tamper-evident seals.

Heavy Prime Movers & Articulated Haulers (28-Ton to 40-Ton)

Long-Haul Bulk Corridors

Multi-axle commercial prime movers with flatbed and drop-side semi-trailers engineered for high-tonnage transit of structural steel rebars, Portland cement, agricultural bulk fertilizers, and drought-relief food reserves.

24 Hrs	36-48 Hrs	GPS	100%
NAIROBI METROPOLITAN SLA	REGIONAL COUNTY DISPATCH	REAL-TIME TELEMATICS TRACKING	GOODS-IN-TRANSIT INSURED

NATIONWIDE INSTITUTIONAL SUPPLY CORRIDORS

Scheduled distribution circuits operate daily along the Northern Corridor (Mombasa - Nairobi - Nakuru - Eldoret - Malaba), Mt. Kenya Circuit, Western/Nyanza Hub, and the Northern Frontier route to ensure timely delivery to the most remote institutional facilities.

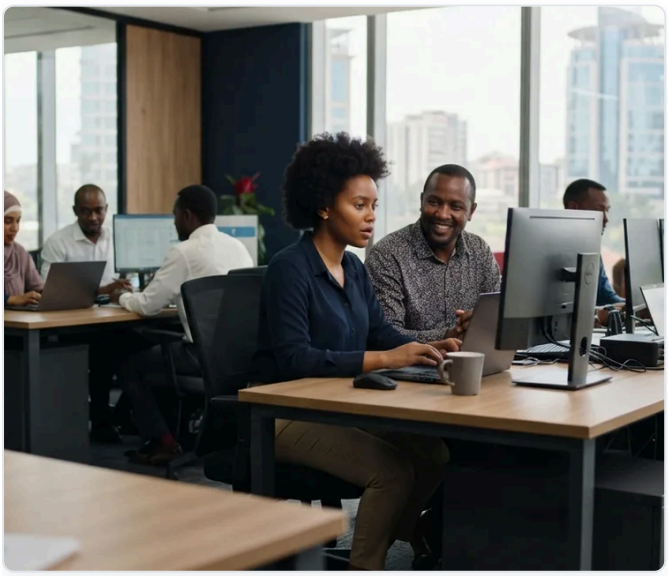



CORE SUPPLY DIVISION 01

OFFICE STATIONERY & SCHOLASTIC **CONSUMABLES**

High-volume paper supplies, archival filing infrastructure, official examination materials, and OEM printing consumables sourced directly from accredited global paper mills and manufacturers.

Paper Consumables & Archival Systems

- **High-Speed Copier Paper:** A4 & A3 reams (70gsm, 75gsm, 80gsm) certified for high-volume automated duplexing without paper jams.
- **Archival Records Storage:** Heavy-gauge lever arch box files, spring files, suspension folders, heavy kraft envelopes, and security pouches.
- **General Office Supplies:** Staplers, heavy-duty hole punchers, carbon papers, whiteboards, flipcharts, and writing instruments.

Scholastic Publishing & OEM Toners

- **Educational Publishing:** Examination answer booklets, register ledgers, counter books, and customized university stationery.
- **Serialized OEM Toners:** Original HP, Canon, Epson, and Kyocera laser cartridges with anti-counterfeit verification labels.
- **Thermal Rolls & Envelopes:** High-sensitivity POS thermal till rolls, ATM rolls, and heavy tamper-evident banking envelopes.

100% Acid-Free Paper Grade
Guaranteed 100+ year archival preservation life for government court and public registry records.

Bulk Educational Framework Pricing
Subsidized bulk pricing for educational institutions, tertiary colleges, and regional schools.





CORE SUPPLY DIVISION 02

ENTERPRISE IT & DIGITAL **SYSTEMS**

Certified computing hardware, high-throughput enterprise servers, commercial laptops, structured networking, and genuine software licensing backed by direct OEM manufacturer warranties.

Enterprise Servers & Computing Systems

- **Tier-1 Servers:** HP ProLiant DL/ML series, Dell PowerEdge, Lenovo ThinkSystem servers configured for 24/7 mission-critical uptime.
- **Institutional Workstations:** Core i5/i7 business desktops and rugged laptops (HP EliteBook, Dell Latitude, Lenovo ThinkPad).
- **Peripherals & Storage:** High-resolution commercial monitors, biometric attendance scanners, and high-capacity NAS storage arrays.

Enterprise Networking & Power Backup

- **Managed Networking:** Cisco Catalyst, Ubiquiti UniFi, and Mikrotik gigabit PoE switches, security routers, and enterprise Wi-Fi 6 APs.
- **Structured Cabling:** Siemon, D-Link, and Giganet CAT6A UTP cabling, patch panels, 42U server rack cabinets, and fiber patch cords.
- **Online Smart UPS:** APC Smart-UPS, Eaton online double-conversion power backup systems from 1kVA to 40kVA modular units.

GENUINE MICROSOFT & ENTERPRISE SOFTWARE LICENSING

Annys Enterprises Limited supplies genuine Microsoft Windows 11 Pro OEM licenses, Microsoft 365 Enterprise suites, SQL Server, and enterprise cybersecurity licenses (Kaspersky, Sophos, ESET) with automated cloud key activation.



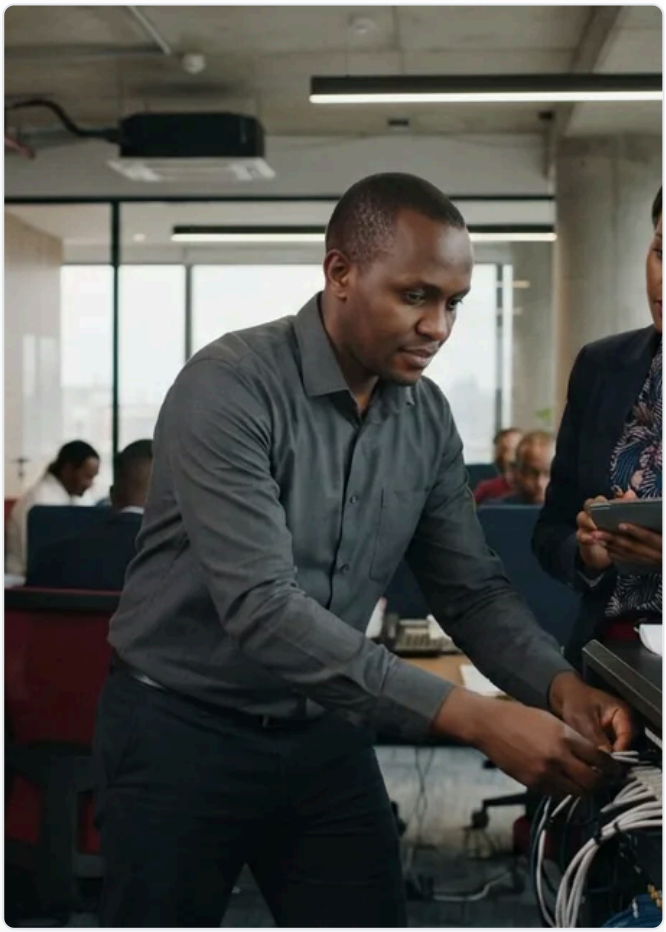

CORE SUPPLY DIVISION 03

INDUSTRIAL HARDWARE & WORKSHOP **TOOLS**

Heavy-duty power tools, precision mechanical workshop equipment, commercial electrical switchgear, and fluid reticulation supplies engineered for intensive industrial and infrastructural operations.

Commercial Power Tools & Workshop Gear

- **Heavy Power Tools:** Bosch, DeWalt, and Makita rotary hammer drills, angle grinders, circular saws, and industrial impact wrenches.
- **Industrial Welding Plants:** Inverter ARC/MIG/TIG welding machines, heavy welding cables, cutting torches, and certified welding electrodes.
- **Lifting & Material Handling:** Hydraulic floor jacks, hand pallet trucks (2.5 - 3.0 ton), manual chain hoists, and wire rope slings.

Electrical Distribution & Industrial Plumbing

- **Electrical Switchgear:** ABB, Schneider, and Chint 3-phase distribution boards, MCCBs, MCBs, contactors, and armored underground cables.
- **Commercial Plumbing Valves:** High-pressure cast iron and brass gate valves, check valves, ball valves, and water meters.
- **Pumps & Fluid Movement:** Submersible borehole pumps, commercial booster pumps, HDPE pressure lines, and heavy suction hoses.

KEBS Industrial Standardization

Every piece of electrical and mechanical hardware is tested to meet Kenyan national electrical standards.

Manufacturer Replacement Warranty

Standard 12-month immediate replacement warranty on all power tools and electrical motors.

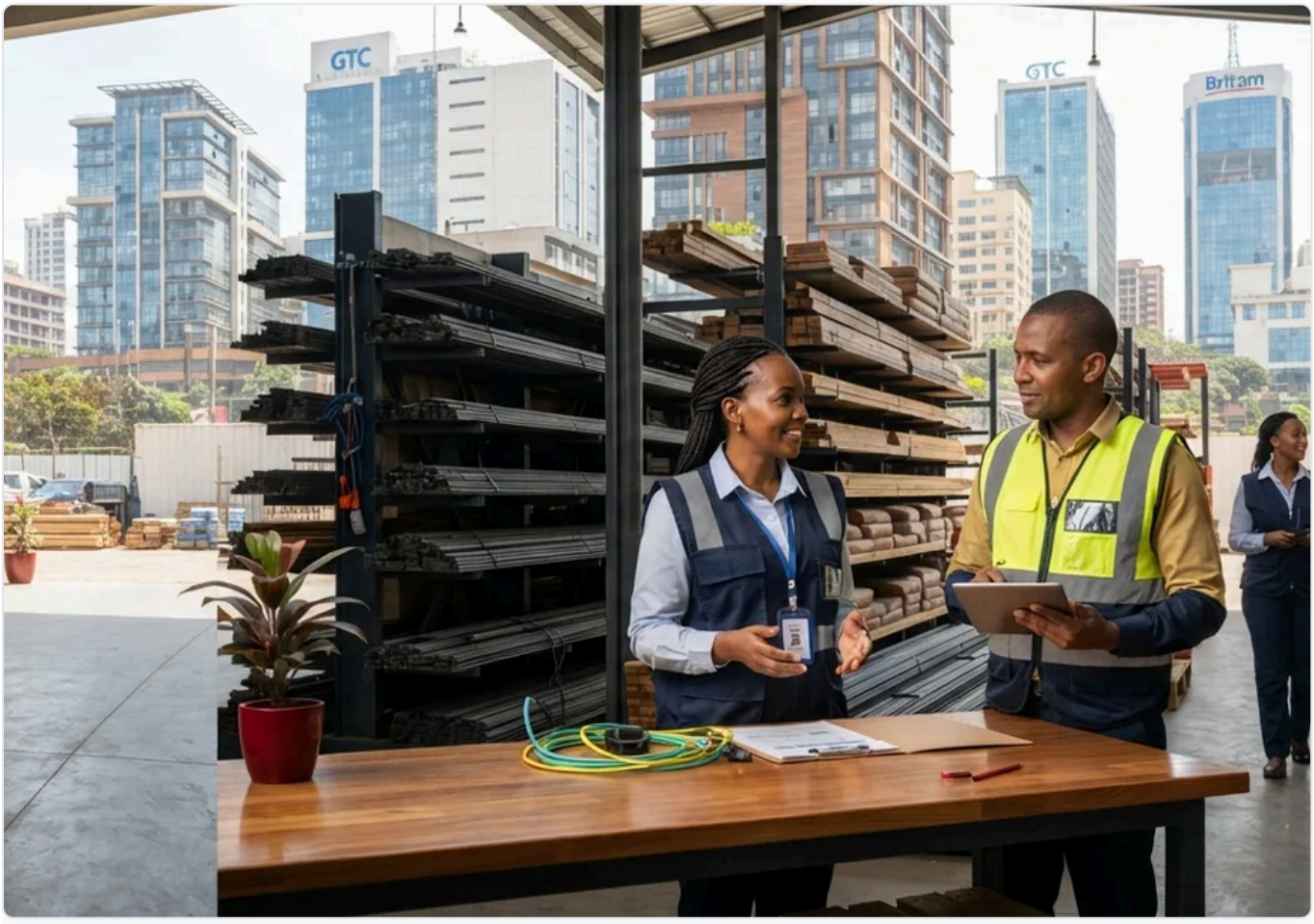

CORE SUPPLY DIVISION 04

OCCUPATIONAL SAFETY & **PPE GEAR**

Certified occupational health and safety equipment, personal protective equipment (PPE), and industrial hazard prevention gear conforming to DOSHS, OSHA Kenya, and international EN/ISO standards.

Head, Eye, Footwear & Body Protection

- **Safety Footwear:** S1P and S3 certified steel-toe leather boots, water-resistant safety rigger boots, and acid-resistant PVC gumboots.
- **High-Visibility Apparel:** EN ISO 20471 Class 2 & 3 reflective safety waistcoats, heavy winter bomber jackets, and 100% cotton boiler suits.
- **Head & Face Protection:** UV-stabilized ABS industrial hardhats with chin straps, auto-darkening welding helmets, and polycarbonate face visors.

Respiratory, Rigging & Fire Safety

- **Respiratory Protection:** 3M N95 and FFP2 particulate respirators, half-mask dual-cartridge chemical vapor masks, and dust masks.
- **Fall Arrest & Work-at-Height:** Full-body 5-point safety harnesses with shock-absorbing lanyards, rescue ropes, and scaffold carabiners.
- **Workplace Fire Safety:** ABC dry powder fire extinguishers (1kg to 9kg), 5kg CO2 cylinders, fire blankets, and wall signage.

DOSHS & OSHA WORKPLACE COMPLIANCE CERTIFICATION

All PPE supplied by Annys Enterprises Limited comes accompanied by batch compliance certificates suitable for presentation during official workplace occupational safety audits by the Directorate of Occupational Safety and Health Services (DOSHS).

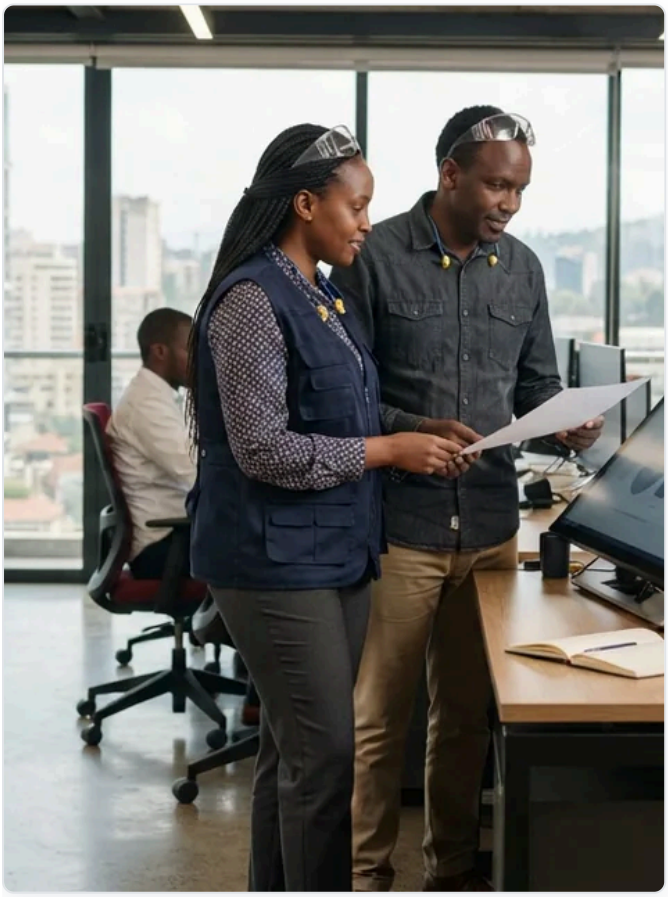



CORE SUPPLY DIVISION 05

AGRICULTURAL INPUTS & CERTIFIED **SEEDS**

Certified high-yielding crop seeds, commercial fertilizers, crop protection agrochemicals, and mechanized spraying equipment supporting national food security and regional farming cooperatives.

KEPHIS-Certified Hybrid Seeds

- **Hybrid Maize Varieties:** Certified highland and dryland seed varieties (H6213, H513, DK777, Pioneer) with verified germination rates >95%.
- **Drought-Resistant Grains:** High-yield certified sorghum, finger millet, and cowpeas tailored for arid and semi-arid agro-ecological zones.
- **Certified Legumes:** Rosecoco, Nyayo, and Mwitemania beans packaged in tamper-proof 2kg, 10kg, and 25kg multi-wall sealed bags.

Inorganic Fertilizers & Agrochemicals

- **Planting Fertilizers:** Diammonium Phosphate (DAP 18-46-0) in 50kg bags certified by KEBS for balanced root establishment.
- **Top-Dressing Blends:** Calcium Ammonium Nitrate (CAN 27% N), Granular Urea (46% N), and crop-specific NPK compound blends.
- **Crop Protection:** Pest control insecticides, broad-spectrum herbicides, fungicides, and hermetic grain storage bags (PICS).

KEPHIS Seed Certification
Every seed lot carries an official Kenya Plant Health Inspectorate Service seal of authenticity.

Bulk Agro-Dealer Capacity
Direct supply capability of up to 1,000 metric tons per planting season to county governments.



CORE SUPPLY DIVISION 06

BULK CEREALS & INSTITUTIONAL **FOODSTUFFS**

Large-scale food commodity sourcing, institutional dry foodstuffs, relief rations, and fortified kitchen provisions for schools, hospitals, correctional facilities, and emergency relief operations.

Grains, Pulses & Milling Staples

- **Dry White Maize:** Grade-1 clean dry maize grain with moisture content strictly <13.5%, packed in 50kg and 90kg polypropylene sacks.
- **Pulses & Legumes:** First-grade Kenyan yellow beans, red kidney beans, pigeon peas, green grams, and split peas sort-cleaned of stones.
- **Rice & Flour Varieties:** Pure Mwea Pishori aromatic rice, long-grain Sindano rice, fortified baker's flour, and sifted maize meal.

Fortified Oils & Kitchen Supplies

- **Fortified Cooking Oils:** Vitamin A fortified refined vegetable cooking oils supplied in 5L, 10L, and 20L food-grade jerrycans.
- **Essential Kitchen Provisions:** Premium iodized fine table salt (50kg bags), granulated white sugar, and pure Kenyan tea leaves.
- **Emergency Rations:** Specialized pre-packed dry relief family ration kits prepared for humanitarian disaster response programs.

AFLATOXIN TESTING & PHYTOSANITARY CERTIFICATION

All grain consignments undergo strict laboratory moisture analysis (<13.5%), foreign matter sorting, and aflatoxin screening before bagging, ensuring full consumer safety under KEBS KS 05-43 grain standards.





CORE SUPPLY DIVISION 07

MEDICAL CONSUMABLES & LAB **DIAGNOSTICS**

Sterile clinical consumables, diagnostic laboratory reagents, personal protective medical gear, and surgical supplies supporting public health hospitals and clinical facilities nationwide.

Clinical Wear & Hypodermic Supplies

- **Examination & Surgical Gloves:** Powder-free sterile surgical gloves and non-sterile nitrile examination gloves in full size ranges.
- **Sterile Hypodermic Syringes:** 2ml, 5ml, 10ml, 20ml, 50ml blister-packed syringes with needles, IV cannulas, and infusion sets.
- **Protective Hospital Apparel:** Fluid-resistant surgical gowns, disposable non-woven head caps, 3-ply surgical masks, and shoe covers.

Diagnostics, Reagents & Wound Care

- **Rapid Diagnostic Kits (RDTs):** Malaria Pf/Pan RDTs, blood grouping serums, urinalysis 10-parameter test strips, and H. Pylori kits.
- **Sterile Wound Dressings:** Absorbent surgical cotton wool rolls, gauze bandages, sterile laparotomy sponges, and microporous surgical tapes.
- **Bio-Safety & Waste Management:** Heavy-gauge yellow medical waste bags, puncture-resistant 5L sharps containers, and autoclaving pouches.

Pharmacy and Poisons Board Compliant
Registered and approved supply channels respecting strict pharmaceutical cold-chain handling.

Direct Hospital Ward Offloading
Delivery directly to hospital central stores with joint pharmacist inspection counter-signing.



CORE SUPPLY DIVISION 08

CIVIL BUILDING MATERIALS & HEAVY **HARDWARE**

Certified civil construction supplies, structural reinforcement steel, Portland cement, roofing sheets, and masonry supplies deployed directly to government construction sites and civil projects.

Reinforcing Steel & Portland Cement

- **High-Tensile TMT Steel Bars:** BS 4449 Grade 500B deformed rebars from D8 to D32 with complete chemical and tensile test sheets.
- **Standard Portland Cement:** 32.5N/R Pozzolana cement for general construction and 42.5N/R high-strength cement for structural works.
- **Structural Wire Products:** BRC mesh fabric sheets (A142, A98), galvanized binding wire coils, chain-link fencing, and razor wire.

Roofing, Timber & Infrastructure Supplies

- **Galvanized Roofing Systems:** Gauge 28 & 30 corrugated iron sheets, box-profile prepainted roofing sheets, and roofing accessories.
- **Structural Timber:** Pressure-treated cypress and pine beams (2x2, 2x3, 2x4, 2x6, 3x2) and marine-grade plywood sheets.
- **Piping & Drainage:** Heavy PVC-U underground sewer pipes, twin-wall culvert pipes, water storage tanks, and bitumen sealants.

NCA Registered Supplier Network

Strict quality traceability aligned with National Construction Authority engineering standards.

On-Site Heavy Offloading

Specialized hydraulic self-loading cranes and flatbed trucks for rapid offloading at active sites.



CORE SUPPLY DIVISION 09

JANITORIAL & INSTITUTIONAL **HYGIENE**

Hospital-grade disinfectants, institutional bulk liquid detergents, automated washroom paper dispensers, and industrial cleaning machinery engineered for commercial sanitization excellence.

+ Bulk Sanitization & Disinfectants

- ✓ **Commercial Detergents:** Multi-purpose concentrated liquid detergents supplied in 5L and 20L heavy-duty jerrycans.
- ✓ **Hospital Disinfectants:** Sodium hypochlorite industrial bleach (3.5% & 5%), pine floor disinfectants, and quaternary sanitizers.
- ✓ **Washroom Chemicals:** Descaling acidic toilet cleaners, bactericidal foam hand soaps, air fresheners, and urinal blocks.

Paper Hygiene & Heavy Cleaning Machinery

- ✓ **Paper Hygiene Products:** 2-ply soft toilet rolls, C-fold brown hand towels, centerfeed dispenser rolls, and industrial wipes.
- ✓ **Floor Care Equipment:** Double-bucket wringer mop trollies, wet-and-dry commercial vacuum cleaners, and floor polishers.
- ✓ **Waste Management Systems:** Heavy-duty color-coded recycling pedal bins (50L to 240L wheelie bins) and heavy bin liners.

NEMA Biodegradable Standards

✓ Formulations strictly adhere to environmental health standards with zero harmful non-biodegradable phosphates.

Institutional Consumable Restocking

✓ Automated bi-weekly or monthly replenishment schedules tailored to busy administrative complexes.



STATUTORY INTEGRITY & QUALITY AUDITING

QUALITY ASSURANCE & REGULATORY **GOVERNANCE**

Uncompromising compliance with Kenyan statutory frameworks and international quality standardization governs every single contract executed by Annys Enterprises Limited.

Four-Stage Quality Control Protocol

Stage 1: Manufacturer Origin Audit: Sourcing exclusively from accredited Tier-1 factories with verified ISO 9001 and KEBS certificates.

Stage 2: Receiving Inspection & Lab Testing: Rigorous batch sampling against tender technical specifications in our inspection bay.

Stage 3: Buffer Quarantine & Packaging: Moisture-sealed, tamper-evident packaging and serialized barcoding of high-value goods.

Stage 4: Delivery Inspection & Counter-Signing: Joint inspection with institutional storekeepers prior to signing Delivery Notes.

Statutory Credentials & Certifications

KRA Tax Compliance Certificate (TCC): Fully updated, verifiable online via the KRA iTax and eTIMS live invoicing system.

PPADA 2015 Adherence: Full compliance with the Public Procurement and Asset Disposal Act for state tenders.

KEBS Standardization Mark: Diamond mark of quality on all packaged commodity and chemical supplies.

AGPO Certification: Actively registered and validated under the Access to Government Procurement Opportunities.

ETIMS COMPLIANT INVOICING & ANTI-BRIBERY ETHICS

Annys Enterprises Limited upholds zero tolerance for corrupt practices. Every commercial transaction generates an instantaneous KRA electronic Tax Invoice Management System (eTIMS) fiscal receipt, ensuring 100% audit transparency for public institutions and corporate accounting boards.





INSTITUTIONAL CLIENT PORTFOLIO — PUBLIC SECTOR

STRATEGIC PUBLIC SECTOR & PARASTATAL PARTNERS

Annys Enterprises Limited takes immense pride in delivering mission-critical supplies to national government ministries, state parastatals, tertiary universities, and county administrations across Kenya.

National Bank · KCB Bank · Communications Authority of Kenya · General Mills · Sigiron Group Powering Trade

Toyota Kenya · TotalEnergies · NEMA · [redacted] · I&M

US Embassy Nairobi · Ecobank The Pan African Bank · Standard Chartered · KEBS · Equity

Hayer · Kentegra · Yara · Salaam Investment Bank · Premier Bank

Victoria Commercial Bank · GulfAfricanBank · Kenya Bankers Association · Safaricom · Knight Frank

Jabavu · KEMRI · KAA · SOLV · Daystar University

KEFRI · [redacted] · [redacted] · AirKenya · [redacted] Bank

Kenya Power · UN Kenya · Kenya Airways · M-PESA Foundation · Consolidated Bank

First Community Bank · NCBA · UAP Old Mutual · L'Oréal · Bank of Africa

Java House · BAT · Emara Ole-Sereni · Marina English Point

+ 50 MORE INSTITUTIONAL PARTNERS

COMMERCIAL CLIENT PORTFOLIO — PRIVATE ENTERPRISES

CORPORATE, HEALTHCARE & MULTILATERAL **CLIENTS**

Our commercial portfolio spans leading private corporations, tertiary healthcare institutions, commercial banks, international non-governmental organizations, and regional engineering contractors.

CONTRACT EXECUTION HISTORY & EVIDENCE

MILESTONE DELIVERIES & CONTRACT

TRACK RECORD

Demonstrated capability in executing high-volume framework supply contracts and specialized project deliveries across national and county institutions with exemplary satisfaction ratings.

Tertiary Education Stationery & Examination Supplies

DELIVERED / CERTIFIED SLA

Supply and nationwide logistics distribution of 25,000+ reams of 80gsm copier paper, examination answer booklets, and archival storage systems to multiple university campuses within a strict 14-day turnaround.

County Healthcare Directorate Medical Consumables

DELIVERED / CERTIFIED SLA

Emergency supply of certified sterile nitrile examination gloves, surgical packs, laboratory diagnostic reagents, and high-potency hospital disinfectants to 18 sub-county health facilities without backorders.

Agricultural Drought Relief Hybrid Seeds & Basal Fertilizer

DELIVERED / CERTIFIED SLA

Fulfillment and direct offloading of 450 metric tons of KEPHIS-certified certified drought-tolerant maize seed and basal DAP fertilizers for regional agricultural empowerment initiatives.

Enterprise Computing & Server Infrastructure Modernization

DELIVERED / CERTIFIED SLA

Supply, staging, and delivery of 120 HP Core i7 enterprise desktop units, Dell PowerEdge rack servers, Cisco managed gigabit switches, and smart online UPS systems for institutional automation.

DEDICATED ACCOUNT MANAGEMENT & SLA GUARANTEES

Every client is assigned a dedicated Senior Procurement Account Executive who oversees order processing, factory inspection, real-time dispatch tracking, and prompt delivery reconciliation.



ANNYS ENTERPRISES

INSTITUTIONAL PROCUREMENT DESK & DIRECTORY

COMMERCIAL PROCUREMENT **DIRECTORY**

Partner with Annys Enterprises Limited for rapid, dependable, and fully compliant procurement execution. Submit your tenders, RFQs, and LPOs directly to our central commercial desk.



CORPORATE HEADQUARTERS

12th Floor, Mirage Towers
Waiyaki Way, Westlands
Nairobi, Kenya

CENTRAL FULFILLMENT DEPOT

Enterprise Road, Industrial Area
Adjacent to Logistics Zone
Nairobi, Kenya

DIRECT COMMUNICATIONS

T: **+254 799 000 595**
E: **info@annysenterprises.com**
W: **www.annysenterprises.com**

OPENING HOURS

Mon – Fri: **8:00 AM – 5:00 PM**
Sat: **8:00 AM – 1:00 PM**
Sun & Public Holidays: *Closed*

CORPORATE COMPLIANCE & FISCAL DATA

- Registration: Active & Certified
- KRA PIN & eTIMS: Validated
- Tax Compliance: Active
- AGPO Certified: Registered
- KEBS Compliance: Adherent
- PPADA 2015: Compliant

© 2026 Annys Enterprises Limited. All Rights Reserved.

Excellence in Multi-Sector Institutional Procurement